

Maharaja Agrasen Institute of Management Studies

(A unit of Maharaja Agrasen Technical Education Society)

Affiliated to GGSIP University; Recognized u/s 2(f) of UGC

Recognized by Bar Council of India; ISO 9001:2015 Certified Institution

Sector- 22, Rohini, Delhi- 110086, India



6.2 STRATEGY DEVELOPMENT AND DEPLOYMENT

Metric 6.2.2



MAHARAJA AGRASEN INSTITUTE OF MANAGEMENT STUDIES

(A unit of Maharaja Agrasen Technical Education Society)

Affiliated to GGSIP University; Recognized u/s 2(f) of UGC

Recognized by Bar Council of India; ISO 9001: 2015 Certified Institution

Maharaja Agrasen Chowk, Sector 22, Rohini, Delhi - 110086, INDIA

Tel. Office: 8448186947, 8448186950 www.maims.ac.in

Criteria 6- Governance, Leadership and Management

Key Indicator- 6.2 Strategy Development and Deployment

Supporting Documents 6.2.2

Screenshots of User Interfaces of each Module

Director
Maharaja Agrasen Institute
of Management Studies
Sector 22, Rohini, Delhi-86



Screenshots of user interfaces of each module

Administration:

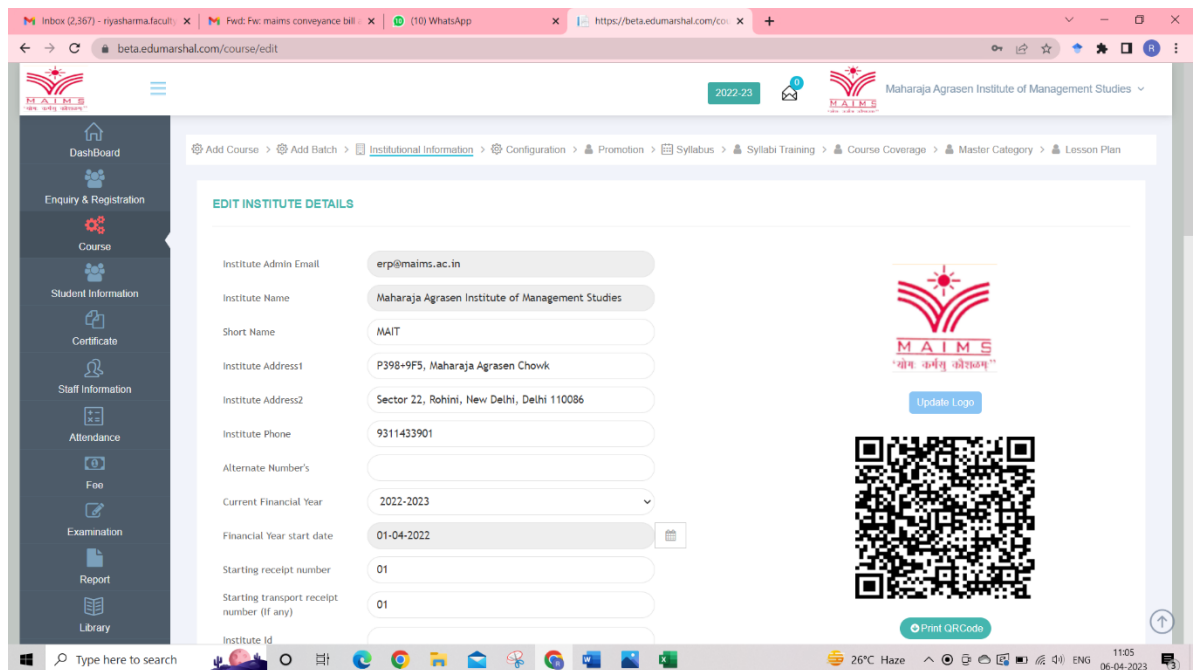
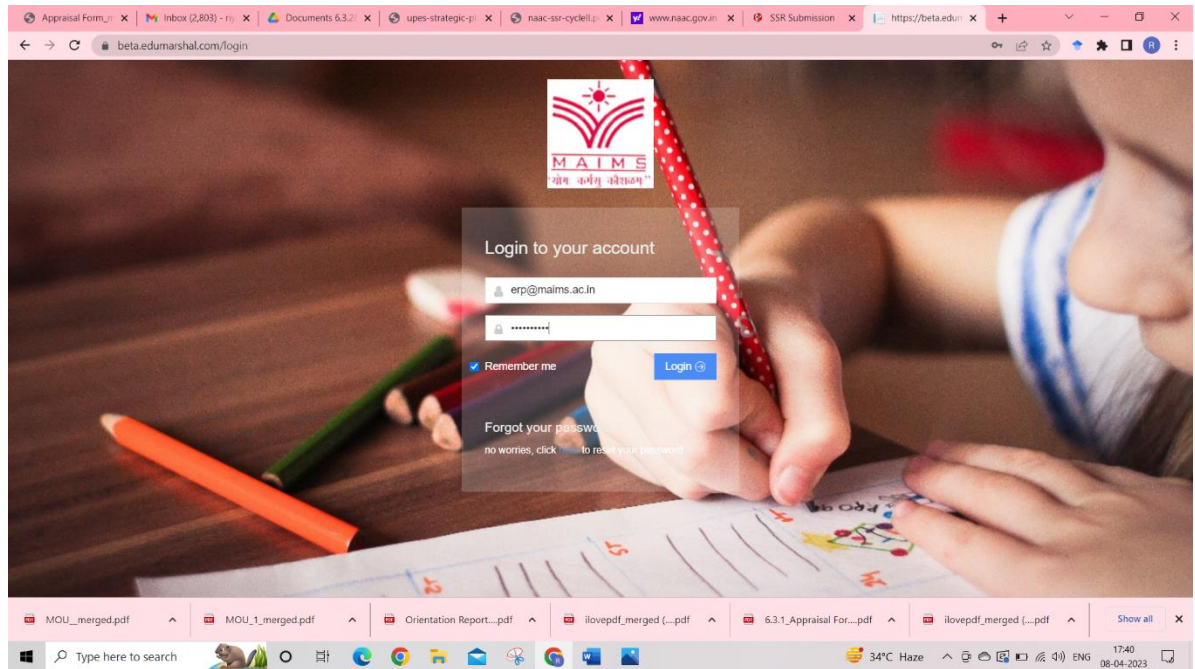

Director
Maharaja Agrasen Institute
of Management Studies
Sector-22, Rohini, Delhi-86



beta.edumarshal.com/hr/emp/s

2022-23

Maharaja Agrasen Institute of Management Studies

Dashboard

Enquiry & Registration

Course

Student Information

Certificate

Staff Information

Attendance

Fee

Examination

Report

Library

Transport

Search...

-Select Department-

Upload Employee

Download Template

S.No.	Photo	Employees Name	User Name	Designation	Emp No.	DOB	Joining Date	Status	Action
91		SHWETA RASTOGI	MAIMS669162	ASSISTANT PROFESSOR	MAIMS/66	13-12-1981	23-07-2008	Enable	...
92		SHWETA GOEL	MAIMS669162	ASSISTANT PROFESSOR	MAIMS/68	14-12-1991	21-03-2023	Enable	...
93		SUMANTRA DAS	MAIMS439162	ASSISTANT PROFESSOR	MAIMS/43	14-08-1982	10-10-2022	Enable	...
94		SUMEDHA DUTTA	MAIMS049162	ASSISTANT PROFESSOR	MAIMS/04	25-09-1979	02-08-2004	Enable	...
95		SUSHILA GUPTA	MAIMS539162	ASSISTANT PROFESSOR	MAIMS/53	18-12-1964	05-08-2003	Enable	...
96		TANU AGGARWAL	MAIMS229162	ASSISTANT PROFESSOR	MAIMS/22	06-03-1991	06-09-2021	Enable	...
97		TARANPREET KAUR	MAIMS399162	ASSISTANT PROFESSOR	MAIMS/39	27-02-1990	01-08-2014	Enable	...
98		UMESH PATHIAK	MAIMS779162	ASSISTANT PROFESSOR	MAIMS/77	16-01-1976	20-07-2011	Enable	...

Type here to search

28°C Haze

11:10 06-04-2023

beta.edumarshal.com/hr/profile_emp/511812

Edumarshal ERP System

2022-23

Maharaja Agrasen Institute of Management Studies

Course

Student Information

Certificate

Staff Information

Attendance

Fee

Examination

Report

Library

Employee Profile

General Info Address Leave Structure Salary Detail Achievements Qualification And Experience

Deepak Dagar

MAIMS/97

EDIT

Print

MAHARAJA AGRASEN INSTITUTE OF MANAGEMENT STUDIES
PLOT NO 1, SECTOR-22, ROHINI, DELHI - 110086
Pay Slip for the month of 02-2023

Name		Emp. Code	
Bank A/c No.		Designation	
Bank Name		Address	
Days Payable			
28			
Earning		Deduction	
Description	Amount	Description	Amount
Arrear 1	800	Bemert Deduction	100
Basic Salary	20700	Advance Deduction	2475
Dearness Allowance	60844	PF-Employee Contribution	1800
A.G.P	8000	TDS	19500
Transport Allowance	9984		
House Rent Allowance	8610		
Any Other Allowance	8681		
Gross Pay (A)	117619	Gross Deduction (B)	23875
Net Paid (A - B)	93744	(in words)	Rs. Ninety Three Thousand Seven Hundred Forty Four only.
TDS Deducted till date			

This is computer generated Payslip and does not require any signature

93°F Haze

12:38 PM 4/26/2023

Director
Maharaja Agrasen Institute
of Management Studies
Sector-22, Rohini, Delhi-86



beta.edumarshal.com/hr/profile_emp/511812

Edumarshal ERP System 2022-23 Maharaja Agrasen Institute of Management Studies

Dashboard
Enquiry & Registration
Course
Student Information
Certificate
Staff Information
Attendance
Fee
Examination

Add Employee > Add Category > Add Department > Add Designation > Employees > Batch Mapping > Holiday > Job Application > Employee ID Card > Old Staff Details > User defined Fields > Document Type > Employee Documents > Meeting Tracker > Update Employee Records > Leaves > Feedbacks > Support Staffs > Other Documents

EMPLOYEE PROFILE

General Info Address **Leave Structure** Custom Info Achievements Qualification And Experience

Deepak Dagar
MAIMS/97
[EDIT] [Print]

Leave Type	Leave Count
DI	2
CI	1
MI	2
EI	1
AI	3
Comp. L	1

Activate Windows
Go to Settings to activate Windows.





https://beta.edumarshal.com/hr/profile_emp/511812#

beta.edumarshal.com/event/teachers_award_report

Edumarshal ERP System 2022-23 Maharaja Agrasen Institute of Management Studies

TEACHER AWARD ACHIEVEMENT(3)

-Select Department- -SELECT TEACHER- Research Paper - Journal

#	Achievement Type	Teacher Name	Description	Download	Action
1	Research Paper - Journal	TANU AGGARWAL	People do have different personality traits and they believes that these personality traits will be either healthy. Generally personality traits are characteristics of enduring behavioural and emotional patterns. So we don't consider isolated occurrences because anyone occasionally can lose patience, feel angry so on. Myers-Briggs developed an introspective self-analysed questionnaire and discussed major personality traits: Extraversion/introversion, Sensing/intuition, Thinking/feeling, and Perceiving/judging. In this present paper we would be discussing Extrovert and Introvert personality traits and would try to analyse their influence on risk taking behaviour with specific reference to Start Ups. If we talk about Extroverts are those who enjoy life. But things are not as easy as it seem. There are some negative aspects of extroverts also. Similarly if we talk about introverts, they too have positive and negative traits. On the other hand introverts are being alone.	 Download	 
2	Research Paper - Journal	DEEPAK DAGAR	Mobile distributed networks raise new concerns such as mobility, low bandwidth of wireless channels, disconnections, limited battery power and lack of reliable steady storage on mobile modules. In lowest-collaborating-operation synergistic IGS-compilation (Irreproachable Global State Compilation), some operations may not save reclamation-dots for several IGS-compilation commencingments. In the case of replenishment after culpability, such operations may rollback to far earlier IRL and thus may cause bigger forfeiture of reckoning. In all-operation synergistic IGS-compilation, the IRL is advanced for all operations but the IGS-compilation outlay may be remarkably high. To optimize both matrices, the IGS-compilation outlay and the forfeiture of reckoning on replenishment, we plan an outcrossed IGS-compilation arrangement, wherein an all-operation synergistic reclamation-dot is arrested after the accomplishment of lowest-collaborating-operation synergistic IGS-compilation arrangement for a fixed number of times. Thus, the Mobile modules with low activity or in doze mode operation may not be disturbed in the case of lowest-collaborating-operation IGS-compilation and the replenishment line is advanced for each operation after an all-operation IGS-compilation. Additionally, we try to moderate the details carried onto each reckoning reckoning-communication. For lowest-collaborating-operation IGS-compilation, we plan a impeding arrangement, where no inoperable reclamation-dots are arrested and an effort has been made to optimize the impeding of operations. We plan to postpone selective reckoning-communications at the destination end. By doing so,		 

Director
Maharaja Agrasen Institute
of Management Studies
Sector-22, Rohini, Delhi-86



beta.edumarshal.com/scheduling/teacher_timetable_list

Document Print

FACULTY TIME TABLE

Name of Faculty : Dr. Shikha Sharma v.e.f : 6/03/2023

Time	9:30-10:20	10:20-11:10	11:10-12:00	12:00-12:50	12:50-01:40	01:40-02:30	02:30-3:20	03:20-04:10
MON			BBA 4D,E,F SM	B	BBA 4A,B,C SM			BBA 6F SOM
TUE			BBA 4A,B,C SM	R	BBA 4D,E,F SM		BBA 6F SOM	
WED			BBA 4A,B,C SM	E		BBA 6F SOM		
THU		BBA 4D,E,F SM	BBA 4A,B,C SM	A				
FRI				K	BBA 4D,E,F SM			BBA 6F SOM

**Lecture allotted for slow learners*

Programme	Class	Course Code	Course Name	Theory/Lab	Core/Elective	Hours allotted per week
BBA	BBA 4A,B,C	BBA 214	Sales Management	Theory	Core	4
BBA	BBA 4D,E,F	BBA 214	Sales Management	Theory	Core	4
BBA	BBA 6F	BBA 310	Sales and Distribution Management	Theory	Core	4

Activate Windows

beta.edumarshal.com/scheduling/teacher_timetable_list

FACULTY TIME TABLE

Name of Faculty : Dr. Deepak Dagar v.e.f : 6/03/2023

Time	9:30-10:20	10:20-11:10	11:10-12:00	12:00-12:50	12:50-01:40	01:40-02:30	02:30-3:20	03:20-04:10
MON	BBA 4C BA	BBA 4F BA		B				
TUE	BBA 4C BA		BBA 4F BA	R				
WED	BBA 4F BA			E	BBA 2D EC LAB 1	BBA 2D EC LAB 1		
THU	BBA 4F BA	BBA 4C BA		A				
FRI			BBA 4C BA	K	BBA 2D EC LAB 1	BBA 2D EC LAB 1		

**Lecture allotted for slow learners*

Programme	Class	Course Code	Course Name	Theory/Lab	Core/Elective	Hours allotted per week
BBA	BBA 2D	BBA 112	E-COMMERCE LAB	Theory	Core	4
BBA	BBA 4C	BBA 202	BUSINESS ANALYTICS	Theory	Core	4
BBA	BBA 4F	BBA 202	BUSINESS ANALYTICS	Theory	Core	4

Activate Windows

Director
Maharaja Agrasen Institute
of Management Studies
Sector-22, Rohini, Delhi-86



Finance and Accounts:

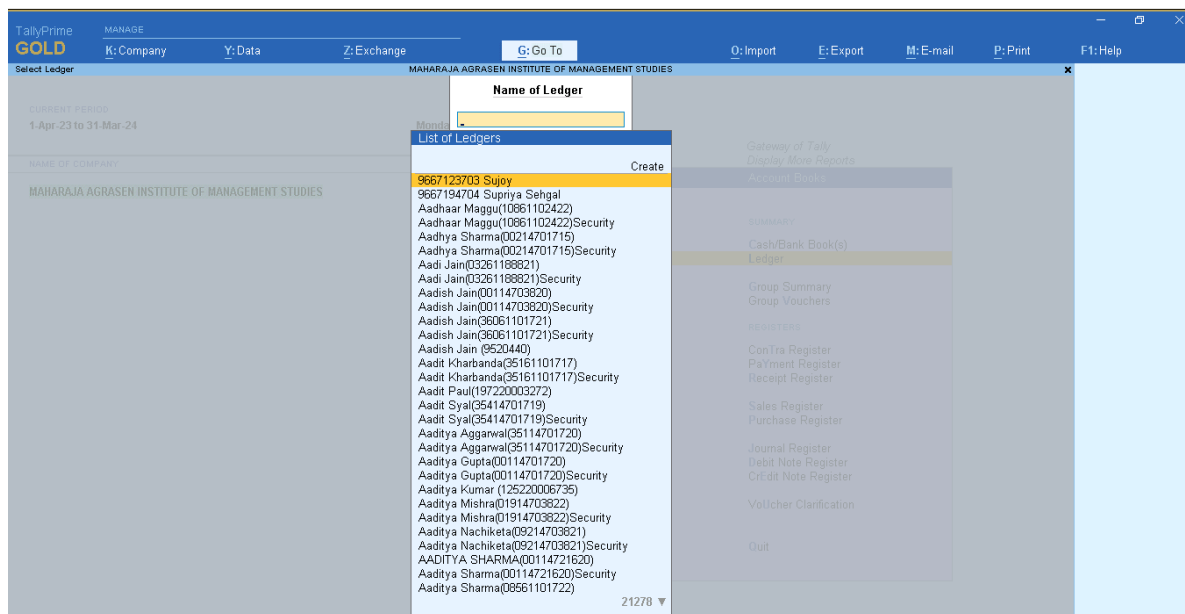
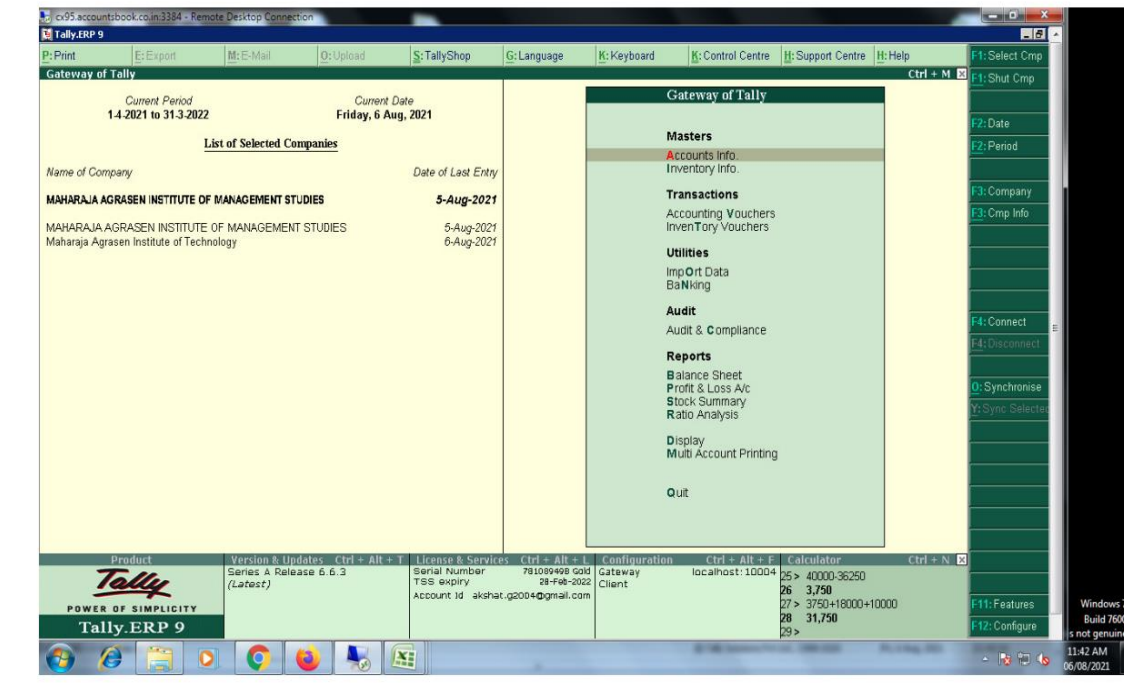

Director
Maharaja Agrasen Institute
of Management Studies
Sector-22, Rohini, Delhi-86



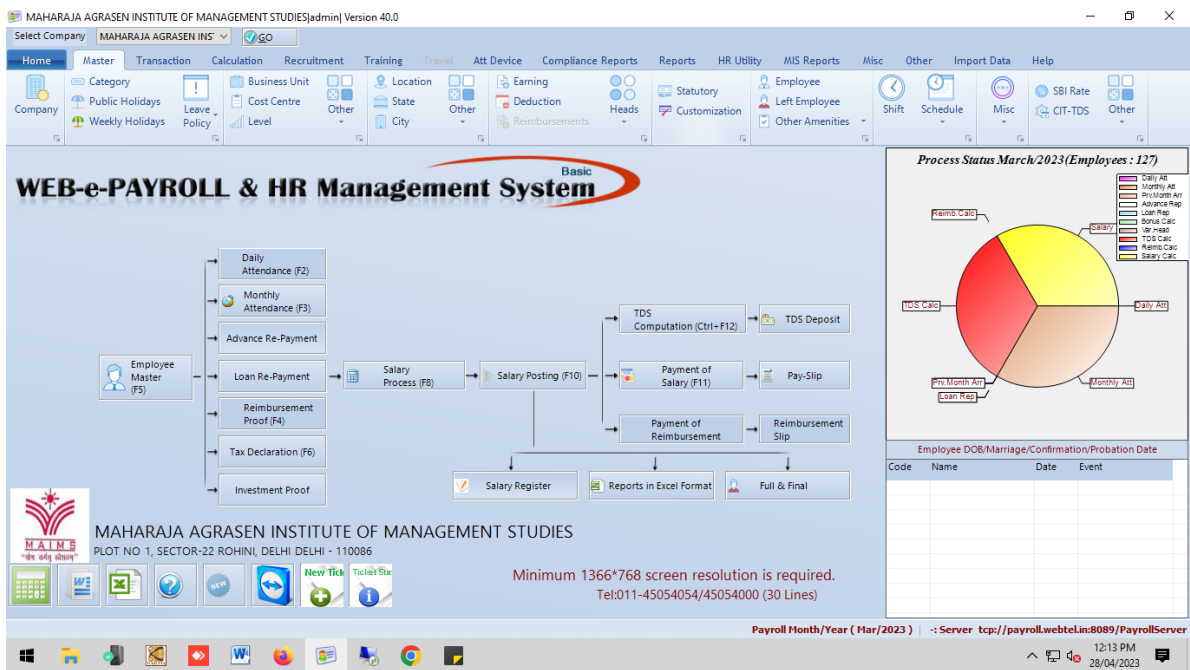
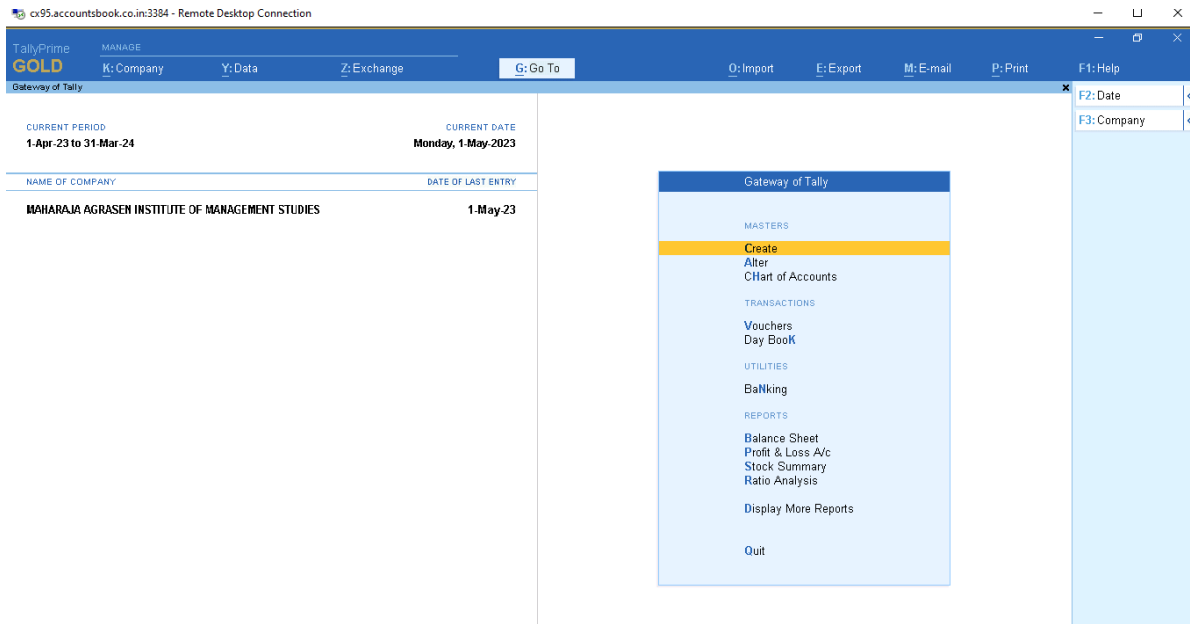

Director
Maharaja Agrasen Institute
of Managemet Studies
Sector-22, Rohini, Delhi-86



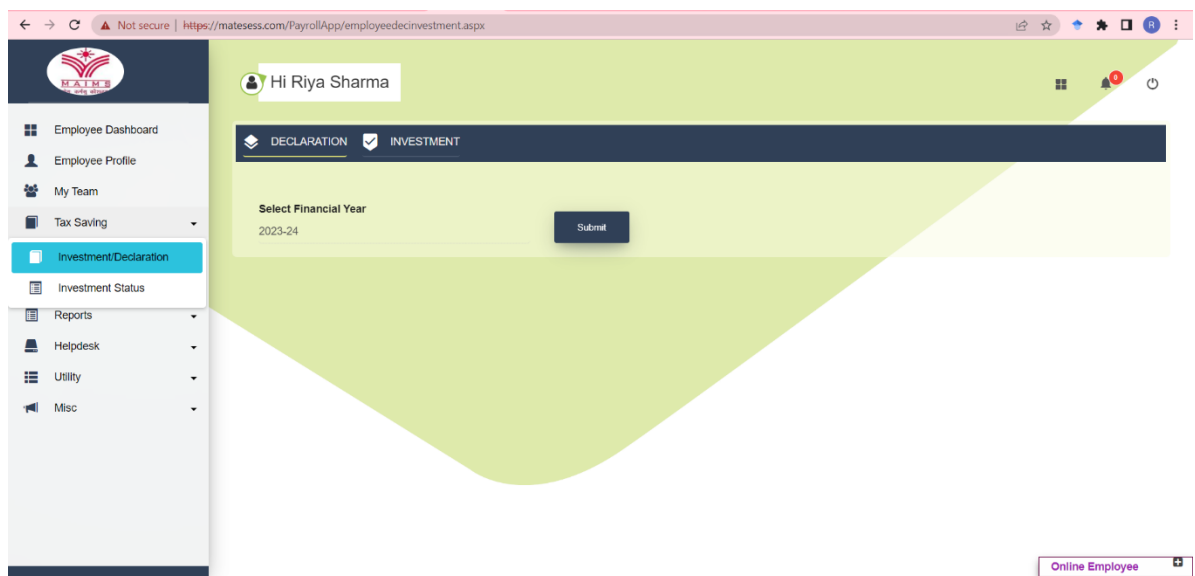

Director
Maharaja Agrasen Institute
of Management Studies
Sector-22, Rohini, Delhi-86



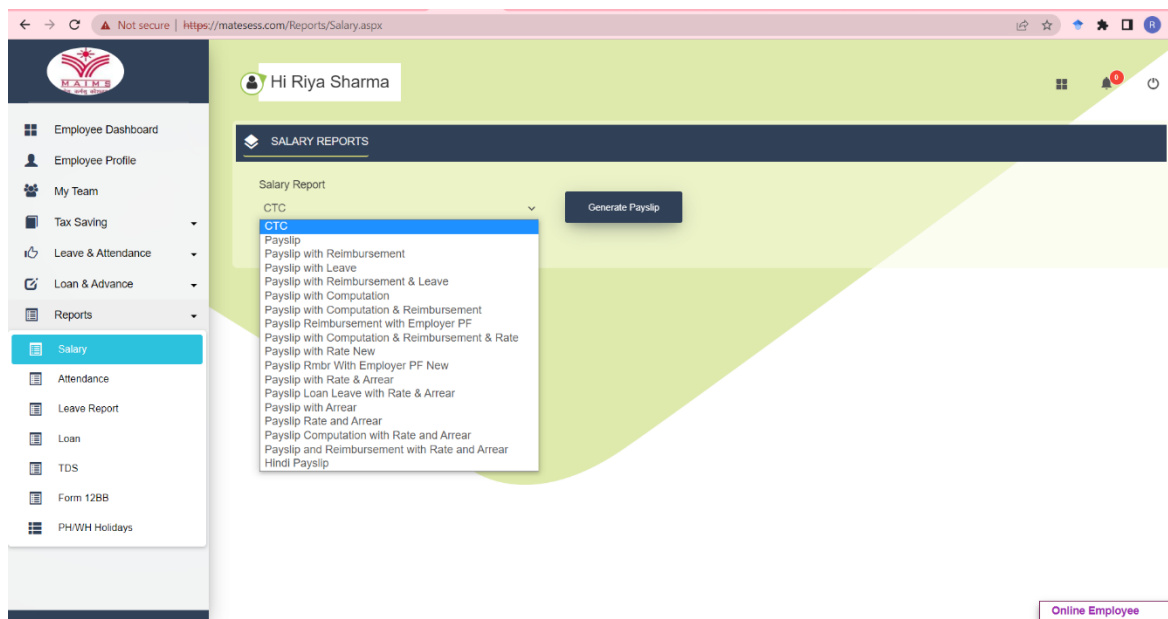
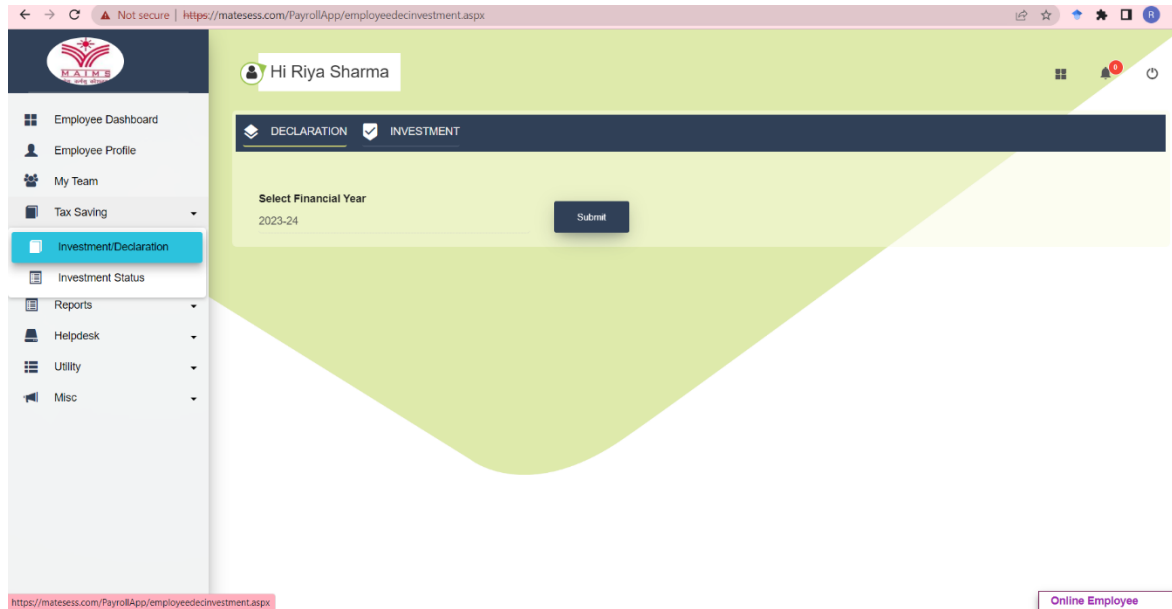





Director
Maharaja Agrasen Institute
of Management Studies
Sector-22, Rohini, Delhi-86



← → ↻ Not secure | https://matesess.com/PayrollApp/employeeleave.aspx



Hi Riya Sharma

Employee Dashboard

Employee Profile

My Team

Tax Saving

Leave & Attendance

Loan & Advance

Reports

Helpdesk

Utility

Misc

LEAVE

SPECIAL APPLICATION

COMPENSATORY OFF REQUEST

Work From Date

01/05/2023

Work To Date

01/05/2023

Full/Half Day

Full Day

No. of Leaves

1

Leave Type

Remark

Apply

Reset

Online Employee

 Director
 Maharaja Agrasen Institute
 of Management Studies
 Sector-22, Rohini, Delhi-86



Student Admission and Support

beta.edumarshal.com/reports/attendance/attendance_report

EDUMARSHAL ERP SYSTEM 2022-23 Maharaja Agrasen Institute of Management Studies

STUDENT ATTENDANCE REPORT

-Select Branch- BBA (Vth SEM) Theory Action

Start Date 16-08-2022 End Date 31-12-2023 Go Dispatch Date(DD/MM)

ID -Comparison-

S.NO.	STUDENT ROLL NO. STUDENT NO.	STUDENT NAME	301	303	305	307	309	TOTAL	%
1	114701720 MAIMS/BBA456	AADITYA GUPTA	33 / 45	35 / 45	34 / 45	35 / 45	32 / 45	170 / 233	73%
2	3014701720 MAIMS/BBA484	DEEPTI KAPOOR	31 / 45	37 / 45	35 / 45	36 / 45	35 / 45	174 / 233	74.7%
3	5114701720 MAIMS/BBA505	HARSHITA GHAI	34 / 45	39 / 45	35 / 45	37 / 45	33 / 45	178 / 233	76.4%
4	5214701720 MAIMS/BBA505	HIMANSHU AGGARWAL	33 / 45	37 / 45	35 / 45	37 / 45	38 / 45	179 / 233	76.8%
5	10914701720 MAIMS/BBA550	RIYA SRIVASTAVA	33 / 45	38 / 45	35 / 45	35 / 45	34 / 45	173 / 233	74.2%
AVERAGE %			71.30	77.08	75.08	75.00	75.55	75.02	
No. of mass bunks			0	0	0	0	0		
NAME OF FACULTY									

Activate Windows
Go to Settings to activate Windows

beta.edumarshal.com/reports/fees/student_fee_ledger?batchId=19756&ad=1

Edumarshal ERP System 2022-23 Maharaja Agrasen Institute of Management Studies

Defaulter Report > Discount Report > Cancel Report > History Report > Mode Wise Payment > Class Wise Report > Student Category Report > Combined Instalment Report > Head Wise Defaulters > Batch Wise Defaulters > Expected Collection > Master Register > Instalment Wise Defaulters > Online Payments > Missing Fee > Offline Payment Report > Monthly Day Wise Collection > Fee Ledger > Head Wise Discount Report > Head Wise Defaulter Summary > Consolidated Defaulters > Fee Awaers

search...

FEE LEDGER (5) BBA (1st SEM) Instalment Wise -Select-

S.No.	Name	Father	Admission No.	Roll No	Class	Submission Date	Instalment	Total Fee	Total Paid	Contact No	Category	Balance	Mode
1	AADITYA GUPTA	Vineet kumar Gupta	MAIMS/BBA456	114701720	BBA	11-04-2023	FEE: INSTALLMENT(2023)	109000	109000	9911255713	GENERAL	0	UPI
2	DEEPTI KAPOOR		MAIMS/BBA484	3014701720	BBA	09-04-2023	FEE: INSTALLMENT(2023)	109000	109000	9417471071	GENERAL	0	NEFT
3	HARSHITA GHAI		MAIMS/BBA505	5114701720	BBA	01-04-2023	FEE: INSTALLMENT(2023)	109000	109000	9910322973	GENERAL	0	CARD
4	HIMANSHU AGGARWAL		MAIMS/BBA506	5214701720	BBA	Pending	FEE: INSTALLMENT(2023)	109000	0	9911599926	GENERAL	109000	Pending
5	RIYA SRIVASTAVA	Rajeev Kumar Srivastava	MAIMS/BBA560	10914701720	BBA	Pending	FEE: INSTALLMENT(2023)	109000	0	9450307191	GENERAL	109000	Pending

Director
Maharaja Agrasen Institute
of Management Studies
Sector-22, Rohini, Delhi-86



beta.edumarshal.com/examination/stu_sch

Edumarshal ERP System

Active Semester 6 2022-23

AADITYA GUPTA

Examination

EXAMS SCHEDULE:-EXTERNAL RESULT

BBA | Vith SEM

Exams Download Admit Card Download Result

Result of Programme Code: 017 Programme Name: BACHELOR OF BUSINESS ADMINISTRATION Sem./Year: 04 SEMESTER Batch: 2020 Examination: REGULAR

Photo.	Roll no./Name	017202 (4)	017204 (4)	017206 (4)	017208 (2)	017210 (4)	017212 (2)	017214 (2)										
	00114701720 AADITYA GUPTA SID: 140000095147 SchemeID: 140172017001	25	68	25	66	25	71	40	58	25	63	40	57	-	100			
		93 (O)	91 (O)	96 (O)	98 (O)	88 (A+)	97 (O)	100 (O)										

beta.edumarshal.com/examination/consolidated_repo_gita_ratan?consolidatedType=1

Edumarshal ERP System

2022-23

Maharaja Agrasen Institute of Management Studies

Settings > Category > Examinations > Create Assessment > Co Scholastic > Add Subject > Assign Subjects To Teachers > Transcript Request > Grades > Report > Assessment Report > CCE Report Card > Exam-Wise Report > Award List > Health Status > Self Awareness > Internal Grade > Fa Consolidated Report > Consolidated Report > Grace Mark Entry > Result Analysis > Consolidated Analysis > Student Daily DayCare Details > Grade Label Entry > ATKT Details > Diagnostic Tool > Seating Arrangement > Remark Entry > Topper and Bottomer List

STUDENT CONSOLIDATED MARKSHEET

BBA (1st SEM) -All Subject- Save Grace For All Subject(25) Final Grade

MAHARAJA AGRASEN INSTITUTE OF MANAGEMENT STUDIES

P398*9F5, Maharaja Agrasen Chowk

Class : BBA (1st SEM)

S.No.	Enrollment No./Roll No.	Student's Name	MPOB (101)				BM (102)				FAA (103)				BE (104)				COMP APP			
			INTERNAL	EXTERNAL	TOTAL	GRADE	INTERNAL	EXTERNAL	TOTAL	GRADE	INTERNAL	EXTERNAL	TOTAL	GRADE	INTERNAL	EXTERNAL	TOTAL	GRADE	INTERNAL	EXTERNAL	TOTAL	
1	114701720	Aaditya Gupta	25	75	100	O	25	65	90	O	25	64	89	A+	25	63	88	A+	24	70	94	
2	3014701720	Deepdi Kapoor	25	74	99	O	25	65	90	O	25	65	90	O	25	69	94	O	25	68	91	
3	6114701720	Harshita Ghai	25	75	100	O	25	73	98	O	25	63	88	A+	25	73	98	O	25	63	88	
4	10914701720	Himanshu Aggarwal	25	74	99	O	25	69	94	O	25	63	88	A+	25	70	95	O	25	73	98	
5	6214701720	Riya Srivastava	25	74	99	O	25	70	95	O	25	66	91	O	23	71	94	O	24	70	94	

Director
Maharaja Agrasen Institute
of Management Studies
Sector-22, Rohini, Delhi-86

