

Maharaja Agrasen Institute of Management Studies

(A unit of Maharaja Agrasen Technical Education Society)

Affiliated to GGSIP University; Recognized u/s 2(f) of UGC

Recognized by Bar Council of India; ISO 9001:2015 Certified Institution

Sector- 22, Rohini, Delhi- 110086, India



6.2 STRATEGY DEVELOPMENT AND DEPLOYMENT

Metric 6.2.2



MAHARAJA AGRASEN INSTITUTE OF MANAGEMENT STUDIES

(A unit of Maharaja Agrasen Technical Education Society)

Affiliated to GGSIP University; Recognized u/s 2(f) of UGC

Recognized by Bar Council of India; ISO 9001: 2015 Certified Institution

Maharaja Agrasen Chowk, Sector 22, Rohini, Delhi - 110086, INDIA

Tel. Office: 8448186947, 8448186950 www.maims.ac.in

Criteria 6- Governance, Leadership and Management

Key Indicator- 6.2 Strategy Development and Deployment

Supporting Documents 6.2.2

Screenshots of User Interfaces

S. No.	Content	Page no.
1.	Administration	3
2.	Finance and Accounts	8
3.	Student Admission and Support	10
4.	Examination	11

E-Governance at MAIMS

E-Governance in the field of the educational sector has changed the way of administration. With the data and processes model of an educational Institution, makes the process easy, well-organized and error free. This is designed to make the system user-friendly, time saving and cost saving also. It helps in improving transparency, providing speedy information, dissemination, improving administrative efficiency and public service in all the aspects of education. Over the years, many initiatives have been undertaken by the institute to usher in an era of e-Governance. Sustained efforts have been made at multiple levels to improve the processes in institute.

The institute has implemented e-governance through ERP modules by Edumarshal in all aspects of functioning like student admission, examination, and administration. The institute also has automated library processes through DELNET.

Administration:

The employee and students' data are completely administered and managed through Employees module of Edumarshal ERP solution. Library services are administered through automation system in the year 2021 with DELPLUS 2.0.

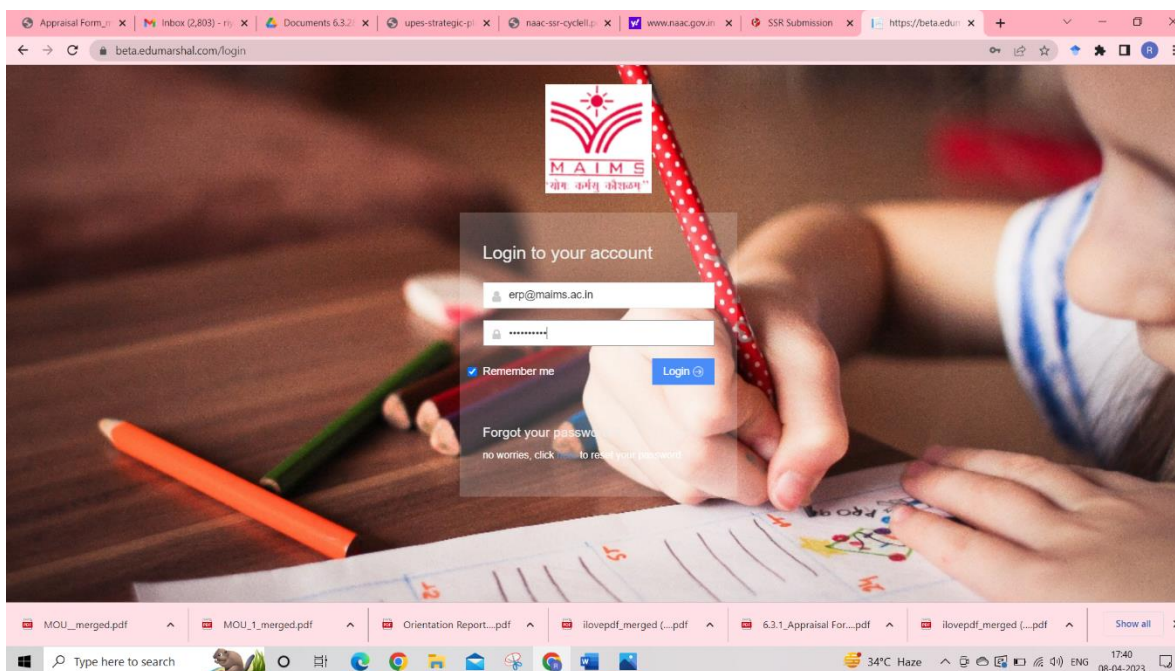

beta.edumarshal.com/course/edit

2022-23

Maharaja Agrasen Institute of Management Studies

Dashboard

Enquiry & Registration

Course

Student Information

Certificate

Staff Information

Attendance

Fee

Examination

Report

Library

Add Course > Add Batch > Institutional Information > Configuration > Promotion > Syllabus > Syllabi Training > Course Coverage > Master Category > Lesson Plan

EDIT INSTITUTE DETAILS

Institute Admin Email:

Institute Name:

Short Name:

Institute Address1:

Institute Address2:

Institute Phone:

Alternate Number's:

Current Financial Year:

Financial Year start date:

Starting receipt number:

Starting transport receipt number (if any):

Institute Id:

Update Logo

Print QR Code

26°C Haze

11:05

06-04-2023

beta.edumarshal.com/hr/emps

2022-23

Maharaja Agrasen Institute of Management Studies

Dashboard

Enquiry & Registration

Course

Student Information

Certificate

Staff Information

Attendance

Fee

Examination

Report

Library

Transport

Add Employee > Add Category > Add Department > Add Designation > Employees > Batch Mapping > Holiday > Job Application > Employee ID Card > Old Staff Details > User defined Fields > Document Type > Employee Documents > Meeting Tracker > Update Employee Records > Leaves > Feedbacks > Support Staffs > Other Documents

search...

-Select Department-

Upload Employee

Download Template

S.No.	Photo	Employees Name	User Name	Designation	Emp No.	DOB	Joining Date	Status	Action
91		SHWETA RASTOGI	MAIMS669162	ASSISTANT PROFESSOR	MAIMS/66	13-12-1981	23-07-2008	Enable	...
92		SHWETA GOEL	MAIMS689162	ASSISTANT PROFESSOR	MAIMS/98	14-12-1991	21-03-2023	Enable	...
93		SUMANTRA DAS	MAIMS439162	ASSISTANT PROFESSOR	MAIMS/43	14-08-1982	10-10-2022	Enable	...
94		SUMEDHA DUTTA	MAIMS049162	ASSISTANT PROFESSOR	MAIMS/04	25-09-1979	02-08-2004	Enable	...
95		SUSHILA GUPTA	MAIMS539162	ASSISTANT PROFESSOR	MAIMS/53	16-12-1964	05-08-2003	Enable	...
96		TANU AGGARWAL	MAIMS229162	ASSISTANT PROFESSOR	MAIMS/22	06-03-1991	06-09-2021	Enable	...
97		TARANPREET KAUR	MAIMS399162	ASSISTANT PROFESSOR	MAIMS/39	27-02-1990	01-08-2014	Enable	...
98		UMESH PATHAK	MAIMS779162	ASSISTANT PROFESSOR	MAIMS/77	16-01-1978	20-07-2011	Enable	...

28°C Haze

11:10

06-04-2023

beta.edumarshal.com/hr/profile_emp/511812

Edumarshal ERP System 2022-23 Maharaja Agrasen Institute of Management Studies

Dashboard

Enquiry & Registration

Course

Student Information

Certificate

Staff Information

Attendance

Fee

Examination

Add Employee > Add Category > Add Department > Add Designation > Employees > Batch Mapping > Holiday > Job Application > Employee ID Card > Old Staff Details > User defined Fields > Document Type > Employee Documents > Meeting Tracker > Update Employee Records > Leaves > Feedbacks > Support Staffs > Other Documents

EMPLOYEE PROFILE

General Info Address **Leave Structure** Custom Info Achievements Qualification And Experience

Deepak Dagar
MAIMS/97

EDIT Print

Leave Type	Leave Count
DI	2
CI	1
MI	2
EI	1
AI	3
Comp. L	1

Activate Windows
Go to Settings to activate Windows.

https://beta.edumarshal.com/hr/profile_emp/511812#

beta.edumarshal.com/scheduling/teacher_timetable_list

Document Print

FACULTY TIME TABLE

Name of Faculty : Dr. Shikha Sharma w.e.f : 6/03/2023

Time	9:30-10:20	10:20-11:10	11:10-12:00	12:00-12:50	12:50-01:40	01:40-02:30	02:30-3:20	03:20-04:10
MON			BBA 4DEF SM	B	BBA 4A,B,C SM			BBA 6F SOM
TUE			BBA 4A,B,C SM	R	BBA 4DEF SM		BBA 6F SOM	
WED			BBA 4A,B,C SM	E		BBA 6F SOM		
THU		BBA 4DEF SM	BBA 4A,B,C SM	A				
FRI				K	BBA 4DEF SM			BBA 6F SOM

**Lecture allotted for slow learners*

Program	Class	Course Code	Course Name	Theory/Lab	Core/Elective	Hours allotted per week
BBA	BBA 4A,B,C	BBA 214	Sales Management	Theory	Core	4
BBA	BBA 4D,E,F	BBA 214	Sales Management	Theory	Core	4
BBA	BBA 6F	BBA 310	Sales and Distribution Management	Theory	Core	4

Activate Windows

beta.edumarshal.com/event/teachers_award_report

Edumarshal ERP System 2022-23 Maharaja Agrasen Institute of Management Studies

TEACHER AWARD ACHIEVEMENT (3)

-Select Department- -SELECT TEACHER- Research Paper - Journal

#	Achievement Type	Teacher Name	Description	Download	Action
1	Research Paper - Journal	TANU AGGARWAL	People do have different personality traits and they believes that these personality traits will be either healthy. Generally personality traits are characteristics of enduring behavioural and emotional patterns. So we don't consider isolated occurrences because anyone occasionally can lose patience, feel angry so on. Myers-Briggs developed an introspective self-analysed questionnaire and discussed major personality traits Extraversion/Introversion, Sensing/Intuition, Thinking/Feeling, and Perceiving/Judging. In this present paper we would be discussing Extrovert and Introvert personality traits and would try to analyse their influence on risk taking behaviour with specific reference to Start Ups. If we talk about Extroverts are those who enjoy life. But things are not as easy as it seem. There are some negative aspects of extroverts also. Similarly if we talk about introverts, they too have positive and negative traits. On the other hand introverts are being alone.	Download	
2	Research Paper - Journal	DEEPAK DAGAR	Mobile distributed networks raise new concerns such as mobility, low bandwidth of wireless channels, disconnections, limited battery power and lack of reliable steady storage on mobile modules. In lowest-collaborating-operation synergistic IGS-compilation (Impeccable Global State Compilation), some operations may not save reclamation-dots for several IGS-compilation commencements. In the case of replenishment after culpability, such operations may rollback to far earlier IRL and thus may cause bigger forfeiture of reckoning. In all-operation synergistic IGS-compilation, the IRL is advanced for all operations but the IGS-compilation outlay may be remarkably high. To optimize both matrices, the IGS-compilation outlay and the forfeiture of reckoning on replenishment, we plan an outcrossed IGS-compilation arrangement, wherein an alloperation synergistic reclamation-dot is arrested after the accomplishment of lowest-collaboratingoperation synergistic IGS-compilation arrangement for a fixed number of times. Thus, the Mobile modules with low activity or in doze mode operation may not be disturbed in the case of lowestcollaborating-operation IGS-compilation and the replenishment line is advanced for each operation after an all-operation IGS-compilation. Additionally, we try to moderate the details carried onto each reckoning reckoning-communication. For lowest-collaborating-operation IGS-compilation, we plan a impending arrangement, where no inoperable reclamation-dots are arrested and an effort has been made to optimize the impending of operations. We plan to perform selective reckoningcommunications at the destination end. By doing so,		

5

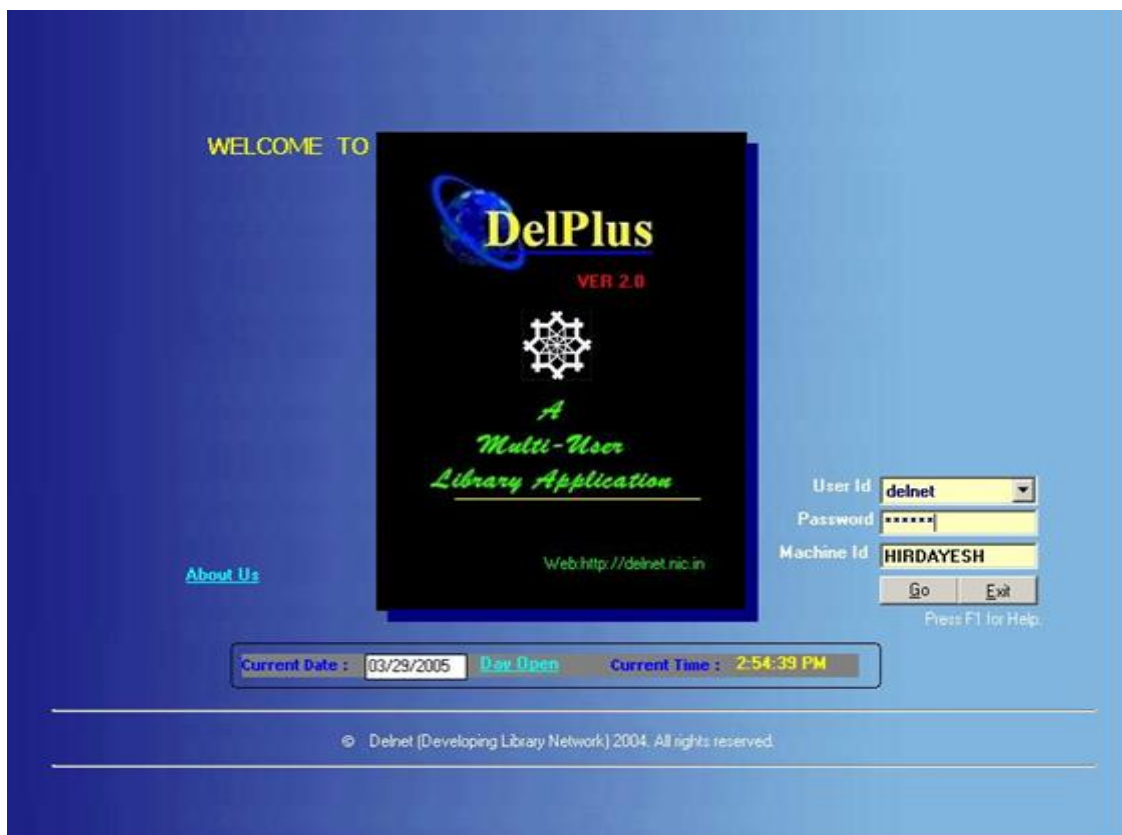
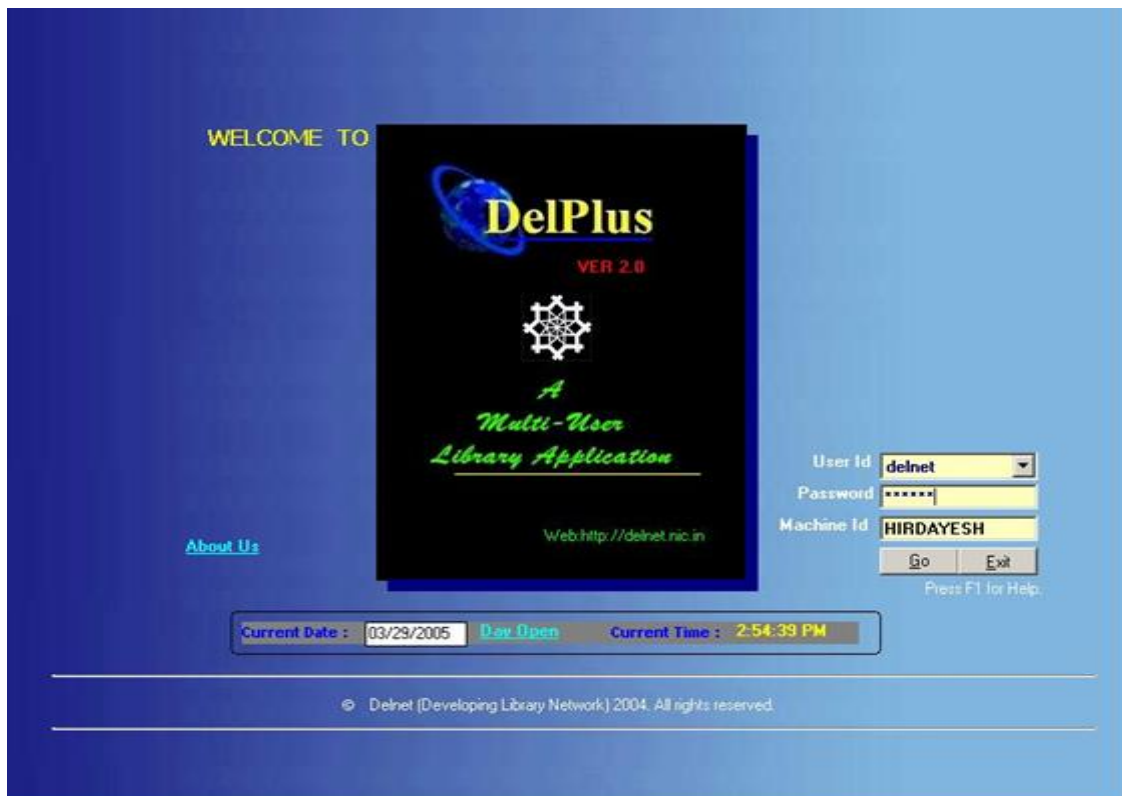



DelPlus

Worksheet

☒ Direct Entry [Retro-Conversion]
 ☐ Records From Accession Register
 Add

01		02		03		04	
05	n	10		11		12	
15		19		20		21	
22		23		24		25	
26		27	m	28		31	
34		36	a	41	a	42	071214

Current Record No. 19876

Date of Cataloguing 12/14/2007 MM-DD-YYYY

Type of Material/Item Books

Material/Item Status Available

Shelf No. 5-a

Current TAG No. : 850

Available Tag : Descriptions

- 630
- 650
- 651
- 653
- 700
- 710
- 711
- 730
- 740
- 800
- 810

850 : Holding, Institution

Ind : Undefined

\$a : Holding Institution

\$b : Volumes held

\$n : Local call number

\$p : Local accession number

Ind Undefined

\$a 01

\$b 2

\$n C-001

\$p ABE

Finance and Accounts:

The accounts office maintains its account on Tally. Latest versions of the software to be purchased and used by the institute. Advanced features help the staff to maintain financial records effectively and efficiently. All the salary details of every employee are maintained through ERP solution.

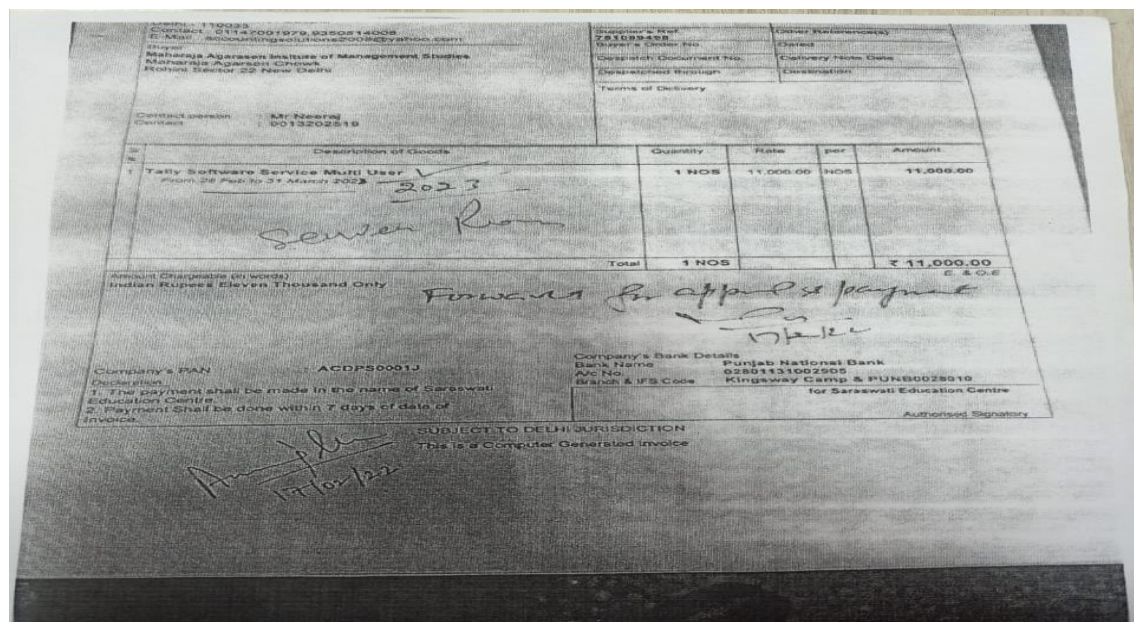
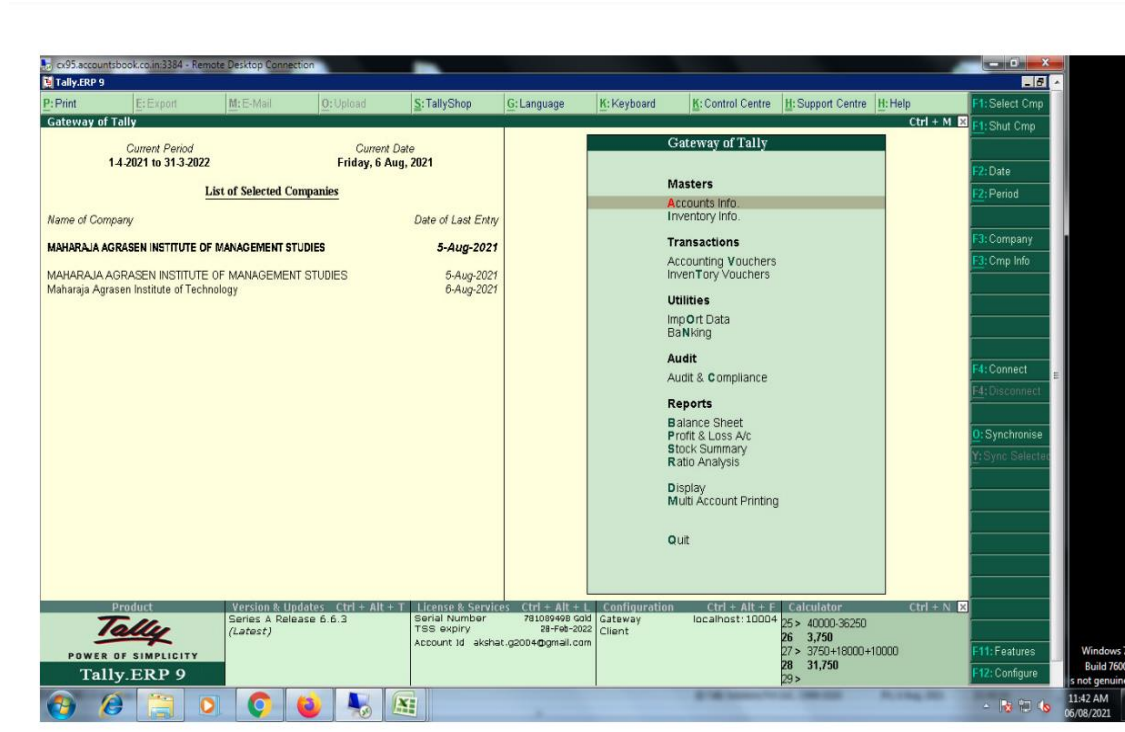

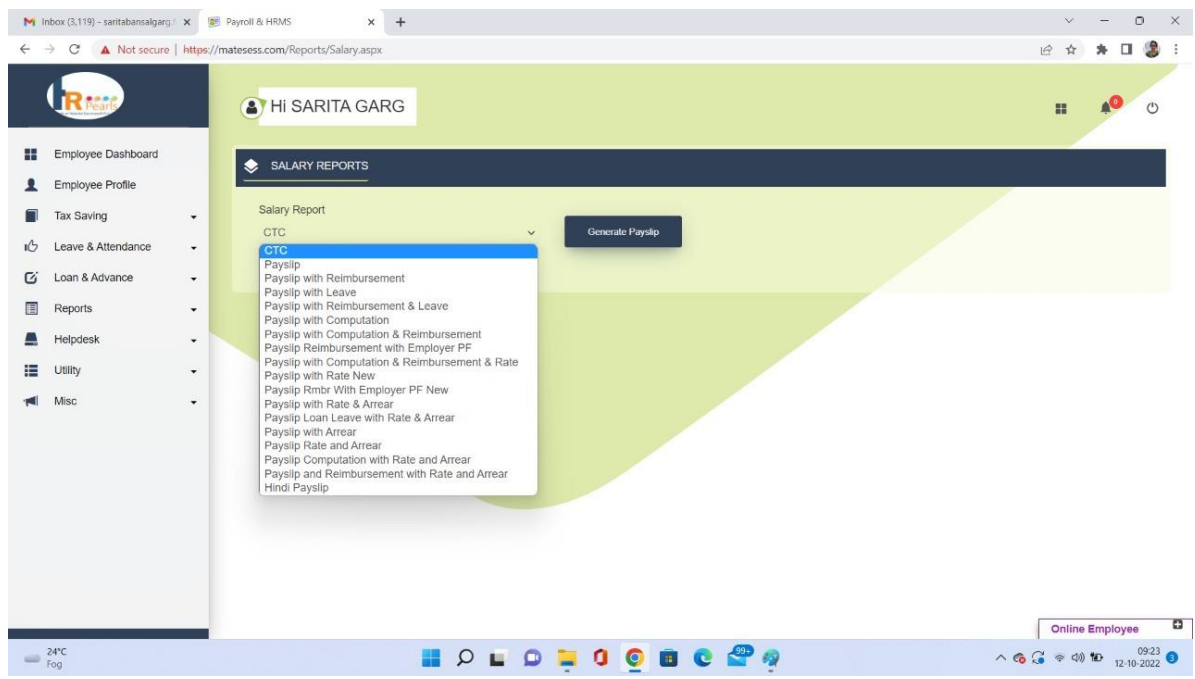
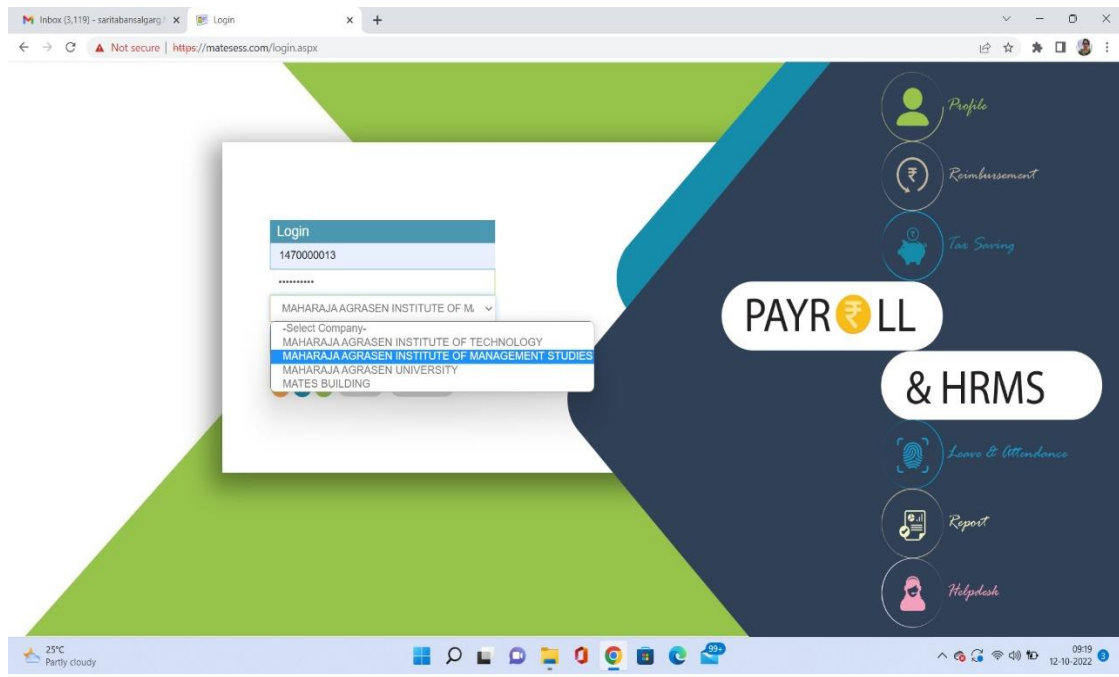

Hi SARITA GARG

PERSONAL ORGANISATION MONTHLY CTC YEARLY CTC

PAN Number
AEMPB2675Q

Joining Date
28/07/2003

Designation
ASST. PROFESSOR

Department
BBA

Business Unit

Cost Centre

Level

Location

Category
Teaching Staff (Scale)

State

Address
PLOT NO 1, SECTOR-22, ROHINI, DELHI, DELHI, - 110086

Mode of Payment
None

Bank Name

Account No

Online Employee

Student Admission and Support

Being an affiliated institute, the admissions are managed through the GGSIP University. An open and transparent strategy, the admission process follows ethical practices and regulations. The Institute brings out its Brochure which is displayed on the website that has guidelines for the admission process. Students' admission records are maintained and supported through the Student Admission module of Edumarshal ERP solution.

EDUMARSHAL ERP SYSTEM

2022-23

Maharaja Agrasen Institute of Management Studies

STUDENT ATTENDANCE REPORT

-Select Branch- BBA (Vth SEM) Theory Action

Start Date 16-08-2022 End Date 31-12-2023 Go Dispatch Date(DD/MM)

ID -Comparison-

S.NO.	STUDENT ROLL NO. STUDENT NO.	STUDENT NAME	301	303	305	307	309	TOTAL	%
1	114701720 MAIMS/BBA/456	AADITYA GUPTA	33 / 45	38 / 48	34 / 45	35 / 45	32 / 45	170 / 233	73%
2	3014701720 MAIMS/BBA/484	DEEPTI KAPOOR	31 / 45	37 / 48	35 / 45	36 / 48	35 / 45	174 / 233	74.7%
3	5114701720 MAIMS/BBA/505	HARSHITA GHAI	34 / 45	39 / 48	35 / 45	37 / 48	33 / 45	178 / 233	76.4%
4	5214701720 MAIMS/BBA/500	HIMANSHU AGGARWAL	33 / 45	37 / 48	35 / 48	37 / 48	38 / 45	176 / 233	75.8%
5	10014701720 MAIMS/BBA/500	RIYA SRIVASTAVA	33 / 45	38 / 48	35 / 48	35 / 48	34 / 45	173 / 233	74.2%
AVERAGE %			71.30	77.08	76.08	76.00	75.00	75.02	
No. of mass bunkis			0	0	0	0	0		
NAME OF FACULTY									

Activate Windows
Go to Settings to activate Windows.

